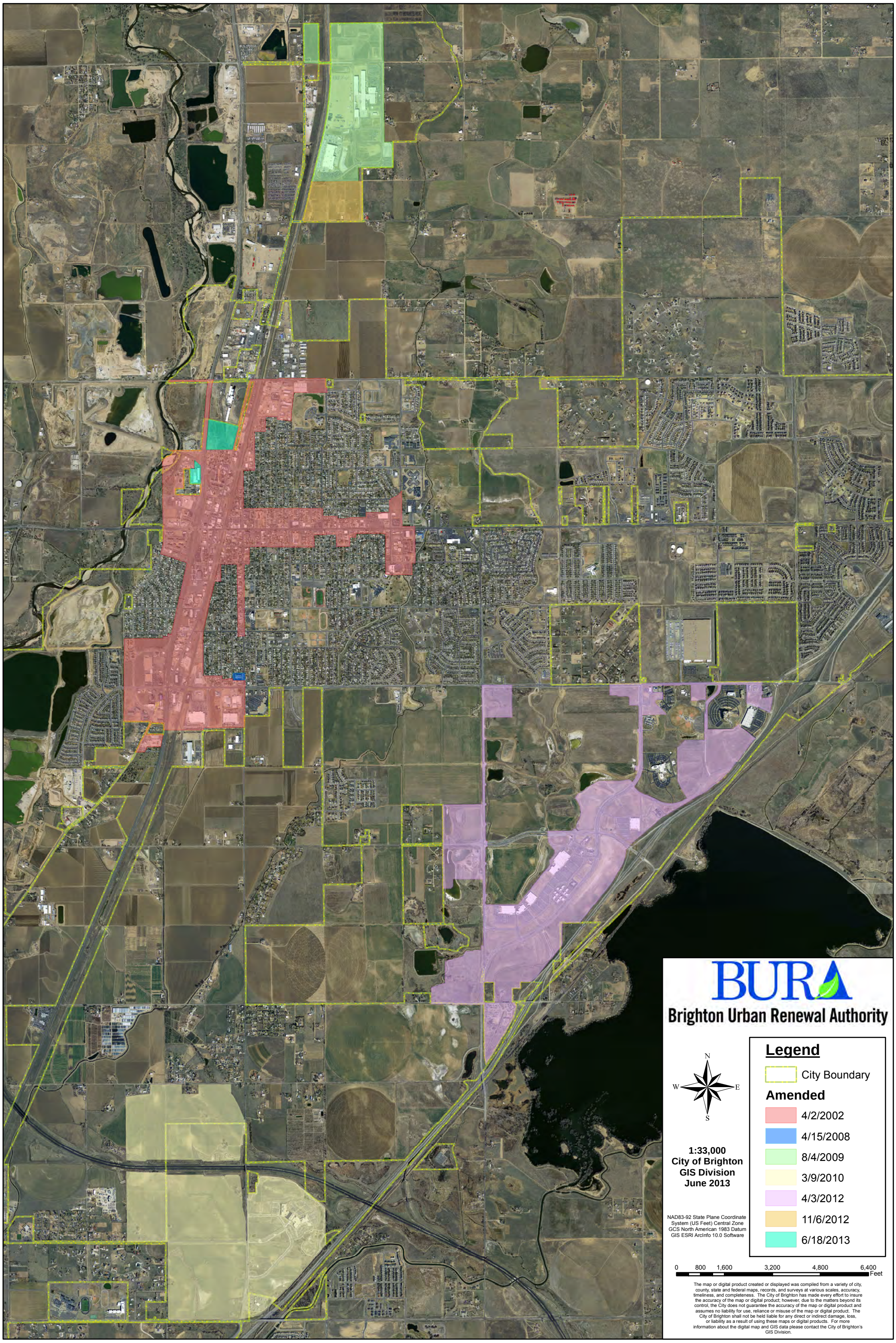Brighton Urban Renewal Authority